

PRIMAVERA

Music by Ludovico Einaudi

♩ = 136 Andante con moto

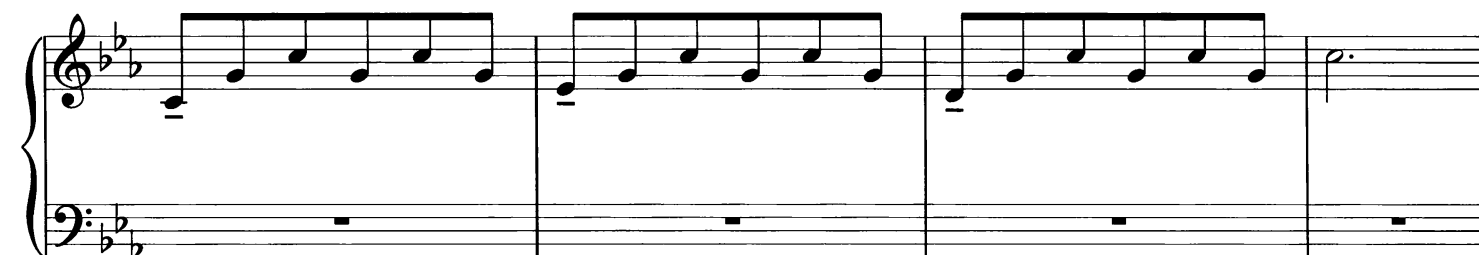
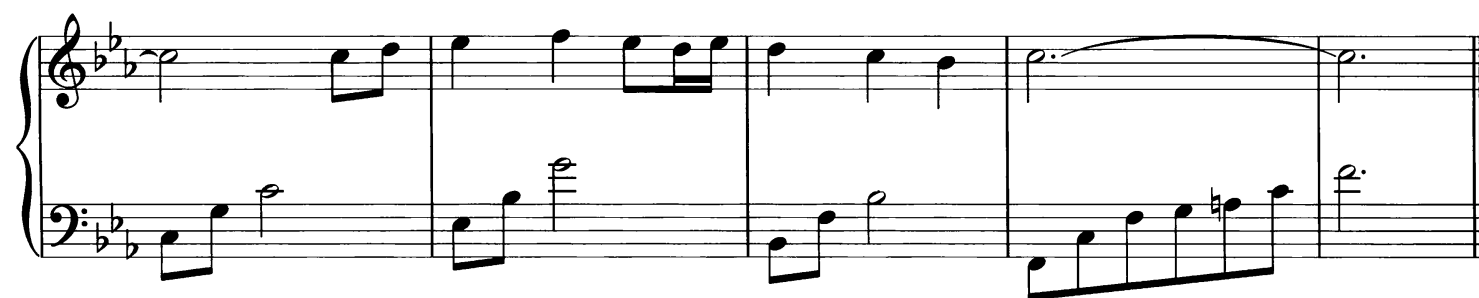
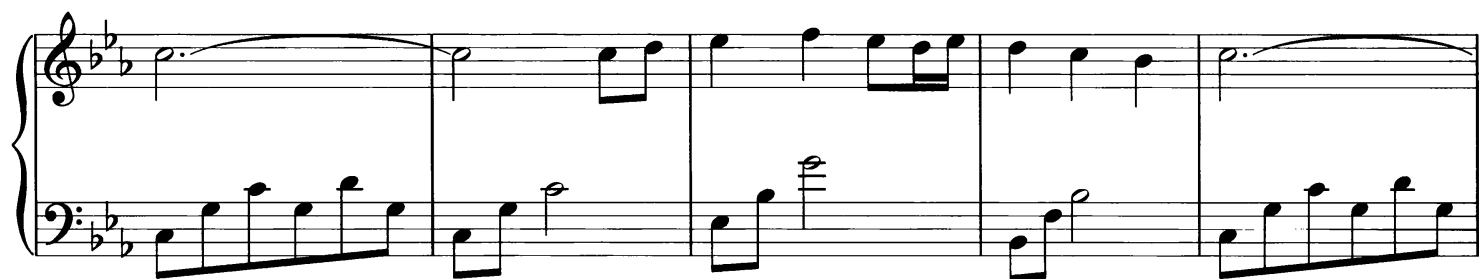

mp molto cantabile

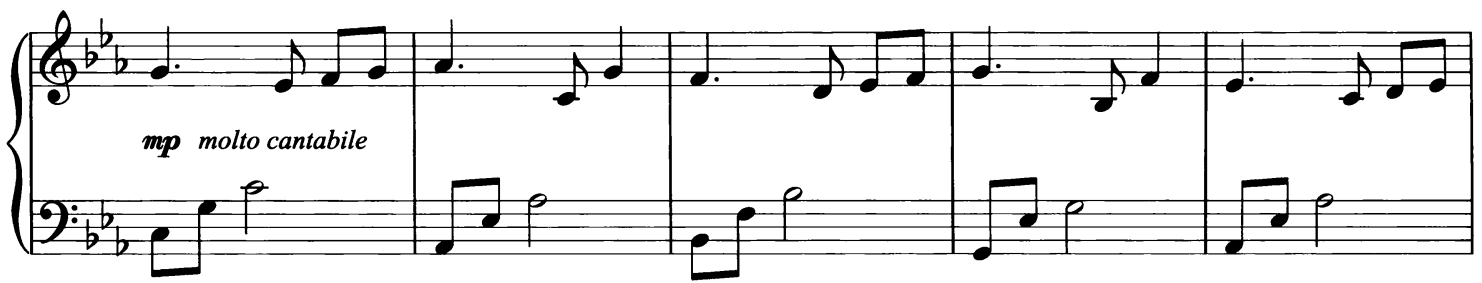

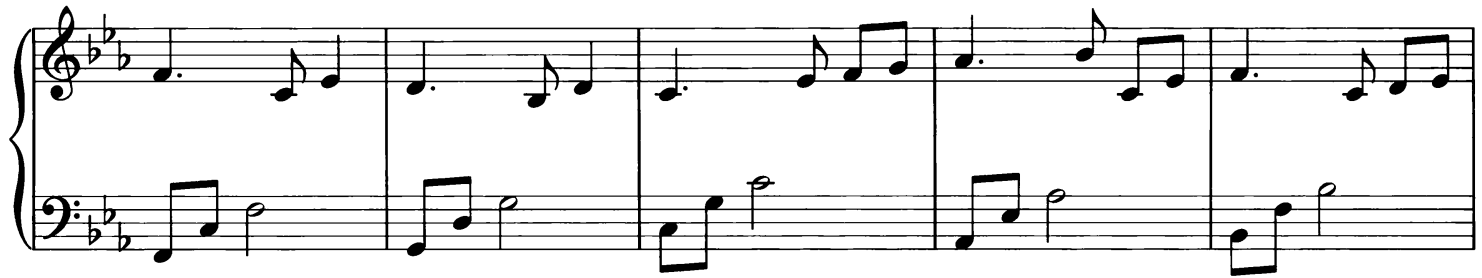

Second system of the musical score, continuing the melodic and harmonic patterns established in the first system.

p

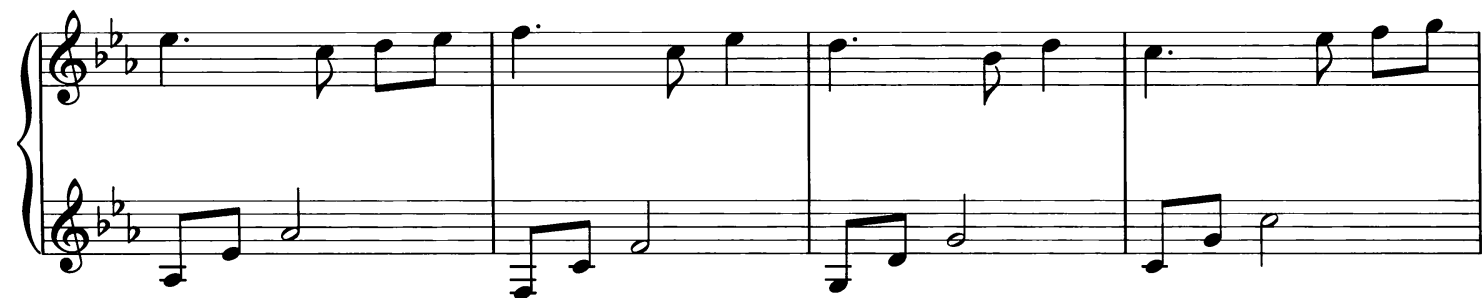

Fifth system of the musical score, continuing the more complex rhythmic patterns of the fourth system.

